People vs Matson
No. 1121 Dept. 2
Deputy Clerk

DAILY NEWS

VOLUME III. RICHMOND, CAL., TUESDAY, APRIL 27, 1915. NUMBER 79

Ogborn, Carman, Snee Poll Big Vote

PEOPLE WIN IN FIRST SKIRMISH FOR GOOD STREETS, LOWER GAS, WATER AND ELECTRIC RATES AND ELECTION FOR CITY HALL SITE

EXTRA VOTE OFFER

OPENS TODAY—WILL BE IN FORCE FOR THE NEXT 10 DAYS

THURSDAY, MAY 6

THE OFFER WILL CLOSE AT 10 P. M. SHARP ON THAT DAY; THEN BOTH SCHEDULES WILL BE REDUCED BY THOUSANDS OF VOTES.

The Daily News congratulates all its popular and energetic Candidates on the splendid showing they have made up to date in the race for the $2000.00 in Magnificent Prizes which will be given away in four short weeks—on May 24th. Appreciating this, and wishing again to help the earnest Candidates in the Contest, the Daily News announces a GREAT EXTRA VOTE OFFER, which will last for the next TEN DAYS. A full page announcement containing both vote schedules will be found in today's paper. Read it carefully.

DON'T BE WORRIED.

No Candidate in the Contest need feel the least worry about his or her campaign. You have all done well and it is simply a question now of a battle royal among the REMAINING candidates in the race—which are certainly the most evenly matched that ever entered a contest of any sort. Struggle after struggle for the last few weeks has failed to bring to light any distinct leadership in the race. This is the very reason why such a liberal vote schedule as the one now offered is announced. It gives each of the REMAINING candidates an equal chance to demonstrate their popularity and ability, and since each of them has a host of friends who are determined that their favorite shall be the WINNER, a battle royal for supremacy is more than certain between now and May 6th, the last day of the EXTRA VOTE OFFER.

BUT DON'T BE TOO SATISFIED.

At this period of the contest candidates are inclined to feel satisfied, and this sort of disposition is the surest road to a failure. The candidate who makes an effort for two or three days and then lays off for a few days must be content to receive a much smaller prize than the candidate who is persistent. Your friends have voted for you because they wanted their favorite to be the winner of the Grand Capital Prize. Now is the time they will expect to see you put your shoulder to the wheel of endeavor and be as loyal to them as they have been to you.

THOSE WHO PERSEVERE WILL WIN.

One thing is certain, and that is that never again during the remainder of the contest will you get as many votes for your Subscriptions and Extensions as during the NEXT TEN DAYS. Don't figure too closely on what you think you should win the Dodge Brothers' Five-Passenger Touring Car. It is far better to win by a large majority than to lose by a few hundred votes. The time to get this majoority is NOW, for during the last period of the Contest the vote schedule will be so much lower than at present that it will be a mighty struggle to overcome any neglect of the past.

MANAGE YOUR CAMPAIGN PROPERLY.

The only safe and sane way to conduct your campaign from now until the end of the contest is to do it systematically, and not in a careless and half-hearted way. You will need all the votes you can get, and you can't afford to overlook a single subscription. Time, distance and inconvenience will be no barrier to the Candidate who WANTS TO WIN.

J. B. OGBORN

How the Votes Were Cast

	PRECINCT NUMBERS												Total
	1	2	3	4	5	6	7	8	9	10	11	12	Vote.
Hartnett	16	225	160	104	113	92	114	94	126	79	49	53	1225
Moore	27	46	27	49	48	58	136	76	90	59	42	51	709
Gerlach	4	145	150	49	24	64	110	83	91	54	29	34	832
Watson	0	79	43	98	32	47	82	80	73	40	26	35	635
Cameron	0	7	4	0	44	2	7	6	13	5	8	10	106
Johnson	11	52	30	35	37	68	98	53	50	42	60	38	574
Mason	2	125	85	51	70	63	118	72	63	70	40	28	817
Carman	3	69	55	69	58	77	81	78	94	110	107	77	878
Ogborn	5	77	63	79	63	97	110	104	131	131	118	93	1071
Snee	8	144	86	65	44	70	104	78	80	98	102	68	947
Arnold	18	204	177	83	78	77	107	62	119	60	45	55	1085
Dietrich	7	27	16	9	17	21	58	39	19	20	2	18	253
Registered	86	718	537	421	435	636	877	712	910	750	438	431	6757
Voted	35	423	312	252	217	254	392	287	325	362	215	199	3173

CALL MEETING OF SERVICE BUREAU FOR THURSDAY

President M. B. Roberts of the Social Service Bureau has called a meeting of that organization for next Thursday night in the parlors of the First Presbyterian church at Twelfth and Bissell. The meeting, according to Roberts, is for the purpose of revising the present constitution of the charity organization. As the meeting is of the utmost importance every member is urged to be in attendance.

UNKNOWN MEN SLUG VICTIM

Edward Elmquist was found in an unconscious condition by Officer Cox at the corner of Pullman and Potrero avenues Sunday night. He was rushed to the Abbott receiving hospital, where several stitches were taken in an ugly wound in the back of his head. Elmquist threw no light on what and who were responsible for the injuries he received when questioned.

WORK ON HOSPITAL BEING COMPLETED

Within the next three weeks the new emergency hospital, now under construction at the Standard Oil refinery located next to the general offices, will be completed. This was the assertion made last night by E. J. Garrard, who is the engineer in charge. A large force of men is now engaged in putting in the floors and plastering the walls.

May 5—Whist party of the Young Ladies' Sodality of St. Mark's church.

UNCLE JOE AND OTHERS HERE

One hundred and forty congressmen, on their way to the Hawaiian Islands from Washington, D. C., were in Richmond for three hours early this morning. From 4:30 until 8 o'clock the special car of the legislators was shunted on a siding at Ferry Point. At 8 o'clock the distinguished visitors were taken across the bay on the ferryboat San Pablo.

On the return of the congressmen from the Hawaiian Islands, it is probable the Industrial Commission and other Richmond boost organizations will try to make arrangements to have the majoority of the party pay Richmond and its harbor a visit. Among the congressmen on the tour are a number of members of the Rivers and Harbors Committee.

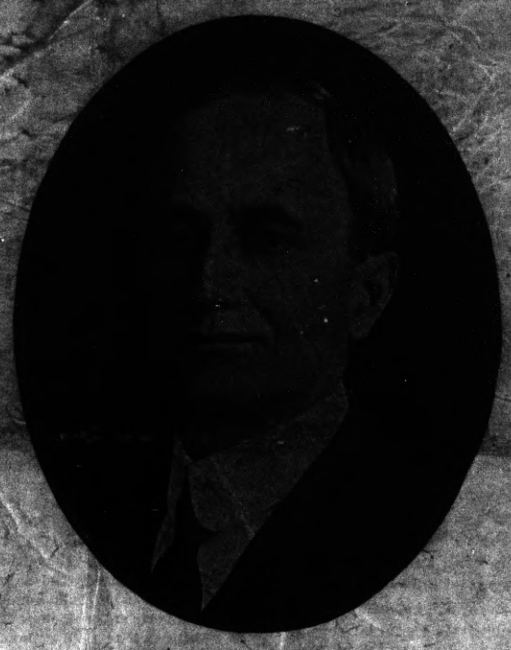

TERRY O. CARMAN

GREAT PROGRAM ARRANGED FOR OPENING OF FERRY SATURDAY

Starting at 9 a. m., and continuing through until 9 o'clock that night, there will be something doing in Richmond every minute Saturday. No definite arrangements have been made for any festivities during the evening, but there is a probability that there will be several dances for those seeking amusement.

From present indications there will be several hundred outside visitors here to help Richmond and Marin county celebrate over the completion of the ferry system. The program for the celebration in San Rafael has not been officially announced. Following is the program for Saturday in Richmond:

9 a. m. to 10 a. m.—Automobiles assemble at landing place at Richmond between Blake's quarry and Standard Oil Works.

10 a. m.—Special trolley car, followed by automobiles, will leave landing place at Richmond between Blake's quarry and Standard Oil Works for Auditorium at Thirteenth and Fallon streets, Oakland.

11 a. m.—Leave Oakland Auditorium for Richmond.

1 p. m.—Ladies will be entertained at Richmond Club at the corner of Twelfth and Nevin and gentlemen at Elks building, corner of Tenth and Macdonald. Free refreshments will be served.

2 p. m.—Competitive drilling contest by teams of fraternal orders for loving silver cup in ball grounds at First and Macdonald.

3 p. m.—Ball game at First and Macdonald—Richmond vs. San Rafael.

In order to complete the wharf of the Richmond-Marin County Transportation Company in time for the big celebration of Saturday and Sunday, Superintendent of Construction M. Moch yesterday put 15 additional men to work on the job. With the added impetus that the new workers gave the big job, things moved rapidly. Moch reiterated assertions made on various occasions that the wharf here would positively be ready for the opening Saturday. More may be added to the working force today.

POPULAR GIRL IS OUT TO WIN

MISS JEWELL O'ROURKE.

Entering the Daily News Popularity Voting Contest with the firm determination of being a big prize winner, Miss Jewell O'Rourke is putting up a campaign that bids well for her success.

Miss O'Rourke was in Sacramento visiting with friends when the news of her nomination reached her. She cut her visit short and returned at once to Richmond to take up her

(Continued on Page Three.)

SUPPORTERS JUBILANT; EVERY INDICATION THAT VICTORY WILL BE WON MAY 10

Confident that the three labor candidates would lead in the primary election by a huge majority, less than 50 per cent of the registered voters turned out yesterday. The opposition to Carman, Ogborn and Snee turned out in full force.

The three labor candidates were chosen to run in the general election May 10. Ogborn was nosed out for second place by Arnold by a margin of 14 votes. Snee came fourth and Carman fifth.

The way they lined up

Hartnett, 1225; Arnold, 1085; Ogborn, 1071; Snee, 947; Carman, 878; Gerlach, 833.

The entire vote story is told in the table in an adjoining column.

The vote yesterday presages victory for the labor candidates May 10th. The opposition yesterday voted its entire strength. The straight union vote, more confident than others that Ogborn, Carman and Snee would easily hurdle the primary barrier, turned out only a fraction of its total votes.

The supporters of Carman, Ogborn and Snee were jubilant last night when the total was learned Every one was confident that the ticket would be victorious at the general election.

The voting was light all day. It was a bad sign for the three people's candidates. The opposition was working from early morning until the polls closed. Plenty of autos were at their disposal.

Supporters of Carman, Ogborn and Snee had few machines and no paid workers. The feature of the election was the lightness of the labor vote. Had it turned out in full force the people's candidates would have led the list.

Of a total registration of 6574, only 3173 voted.

Over-confidence prevented this yesterday. Over-confidence will lose no votes at the general election. The backers of Carman, Ogborn and Snee now appreciate that they must line up solidly behind their candidates to put them in office.

Hard work is needed from now until May 10. Every working man in Richmond must cast his ballot on that day. This is appreciated now.

Nothing can defeat your candidates but over-confidence. Realize now that you must fight hard from now on to win for your candidates.

Every political trick known will be used to defeat labor at the general election, just as at the primary campaign.

Remember that in the past fake telegrams have been received that factories would close down should labor win.

The Dlaiy News predicts now that such "telegrams" will be received in the next two weeks. When you read them in the other papers, remember this prediction. Remember that it is old trick and that it is used over and over again.

The light vote of Charles Johnson, who ran tenth, was a big surprise to his many friends, who worked hard for his election.

It is obvious that Hartnett polled his entire support when he totaled 1225. He with Gerlach, who ran a weak sixth, are frankly Standard Oil candidates. Hartnett is employed by the company and Gerlach sells most of the output of his brick plant to the Standard Oil Company.

Both are being run to represent the Standard Oil Company and no one else. It is natural that the one will at no time endanger his position by staying with the people, nor the other endanger his brick market. Both of them must do the bidding of the corporation in all things or be ruined. Arnold, slated from the first to run at the general election with Hartnett and Gerlach, has agreed to take program.

Not one of the three has any platform. Arnold has even publicly stated that "to make prom-

(Continued on Page Two.)

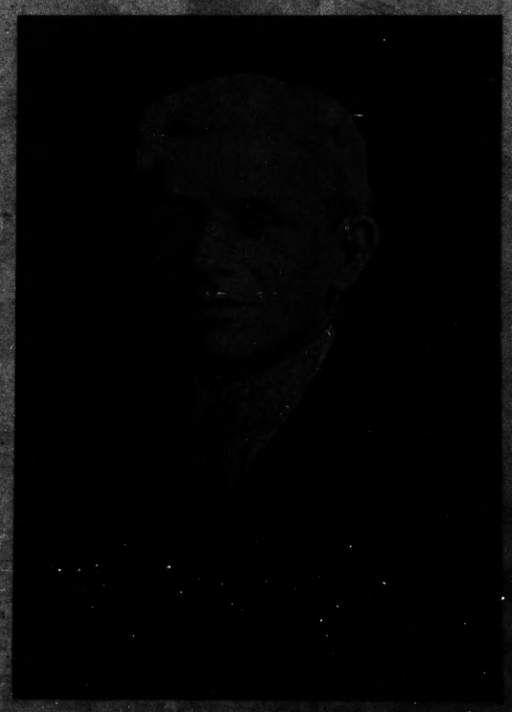

JAMES J. SNEE

Subscribe for the Daily News

Richmond Daily News

NORMAN H. MATHON.....Managing Editor
RAYMOND S. RICHMOND.....City Editor
DeWITT C. MORRILL.....Advertising Manager

Published every morning except Monday by the Richmond Daily News, Inc., 250 Sixth St., Richmond, Cal. Phone 52

Entered at Post Office, Richmond, Cal., as Second-class matter.

SUBSCRIPTION RATES
By carrier, per month.....25c By Mail, per month.....30c

Two weeks ago the State Senate by a vote of 22 to 17 passed a so-called apprentice bill. This vicious measure makes it unlawful for any organization to restrict the number of apprentices. Of course, the solons from some of the interior counties, the northern counties and Los Angeles, with the exception of Senator Lyon, voted for the passage of the proposed law because they had been told that it would serve as a good-sized entering wedge, whereby the unions could be split and ruined, easily and rapidly. Aside from making it unlawful for trade unions to regulate their own apprenticeship systems, this piece of abortive legislation made no provision to give the apprentices anything.

Obviously, the aim of its framers and sponsors was to fill the trades with apprentices and allow the journeymen to walk the streets. In addition to this, it was nothing but a spite measure introduced by Senator Owens of Richmond, who is allowing hatred and vindictiveness to gnaw his little soul because the trade unions of that district, a year ago, endeavored to recall him for his flagrant violation of pledges and promises made to union labor, when he was first elected.

Last Friday evening, April 16, the so-called apprentice bill was before the Assembly Committee on Capital and Labor for consideration. A large delegation, consisting of some fifty trade unionists from San Francisco and other industrial centers in the state, attended a meeting of the committee. Senaotr Owens, the stepfather of the bill; Mr. Trethaway of the Stockton Iron Works, and Grant Fee, a San Francisco building contractor, were also present. The three last named gentlemen spoke before the committee and pretended that they were making an argument; they shed copious crocodile tears for the "American boy." These representatives of the Merchants, Manufacturers and Employers' Association poured forth their wonderful love for the "American boy." They talked about "principle" in an incoherent, rambling way. The subject seemed strange to them. Even their cloaks of patriotism could not conceal their only and real principle—rooted in greed—the principle of profit; they love the "American boy" so much that they desire a better chance to exploit the boy and starve the father.

Stepfather Owens' apprentice bill is the meanest and smallest idea of the littlest brain that in all aeons served as stuffing for a bonehead.

PROMINENT MAN DIES IN S. F.

John Frank Meyer, aged 50 years, 2 months and 11 days, a pioneer of Contra Costa county and one of the leading citizens of Crockett, died in San Francisco yesterday following an illness of a week. He has been a resident of Crockett for 36 years. He was removed to San Francisco a week ago. He died in St. Mary's hospital. His remains were brought to the Curry Undertakng Iparlors here yesterday. The funeral will be held on Thursday at 2 p. m. Interment will be n Sunset View cemetery. Mr. Meyer was a member of Crockett Aerie of Eagles, No. 774, and the Crockett Tribe of Red Men.

Saving Banks pay you interest on your savings, American Stamps is interest on what you spend. Which counts faster, what you save or what you spend?

VISITOR LEAVES

Mrs. W. J. Polley of Sonora, who is visiting at the Evans home on Twenty-second stret, left for her home yestrerday. She has visited the Exposition and spent some time in Monterey.

TWO KINDERGARTEN KIDDIES NOW POPULAR PLAYERS IN MOVIELAND

Dorothy Gish (at left), Sister Lillian (at right). Both of them shine among the film stars.

Dramatic talent runs in the Gish family. Dorothy developed it at an early age in a kindergarten in Dayton, O., to become a celebrity in a popular melodrama. Little Sister Lillian, now, had dark ringlets, too, and was cast as an angel's wings and played Little Eva in "Uncle Tom's Cabin."

But the "movie man," always on the lookout for exceptional talent, had his eye on the little Gish girls. They were lured into Fairyland, where they are now on their way to stardom, high salaries and fame.

WHEN A MAN'S MARRIED — BY W. R. ALLMAN

OGBORN, CARMAN AND SNEE

(Continued From Page One.)

ises to the people is foolish."

Ogborn, Carman and Snee are pledged to better streets, lower gas, electric and water rates and an election on the City Hall. They will keep those pledges. It is either the Standard Oil or the people. And the people will win.

Among those men who went down to defeat yesterday were several progressive and popular fellows who might have proved good public servants had the time been more opportune. Otto Dietrich, who got into the race at the last minute, is one of the young men of Richmond with a future ahead of him. His youth was the chief campaign weapon used against him. Some time in the future Dietrich will throw his hat into the ring and will win. David Cameron withdrew unofficially a week before the election. That, say his friends, is the chief reason for his small vote. Harry O. Watson surprised everybody by the size of his vote. He was separated by a bare 200 votes from qualifying. He is probably one of the most popular of the defeated candidates, as is Henry D. Mason, who failed to win a place by only 15 votes.

Good judgment in buying men's underwear means comfort and economy. Jones, Adkison & McRacken are underwear specialists. adv-tf

Subscribe for the Daily News

SLAYER OF LUTZ ELUDES OFFICERS

In spite of the vigilance of the sheriff's office of Kern county and the Santa Fe railroad officers, the murderers of Frank Lutz, former local Santa Fe brakeman, who was knifed to death and then thrown under a train Saturday morning, are still at large. Working on faint clues, the cities and towns along the Santa Fe from El Paso, Texas, to Richmond, are being scoured for suspicious characters by the officials.

The news of Lutz' untimely death was a shock to the hundreds of railroad men in this city.

Vote for the men that believe the people should vote on the City Hall question.

PLAN ADDITION TO BANK OF MARTINEZ

Work will commence on the addition to the Bank of Martinez about the 15th of May, according to a statement issued yesterday by Cashier W. A. Hale, who has charge of the plans.

No special date has been set for receiving bids and the competition is open to all. Hall stated that as soon as everyone had been given a chance at the job no time would be lost in breaking ground.

The plans have been formally adopted and the building is expected to be ready for occupancy in sixty days from the time the contract is let.

YOUNG LADIES' SODALITY PLANS WHIST PARTY

Arrangements are now being made by the members of the Youag Ladies' Sodality tf St. Mark's church for a whist party to be held on Wednesday, May 5. The committee in charge of the arrangements is composed of Miss L. Kerr, Miss Anna Quinn, Miss Florence Favolara, Miss Rose Kane and Father Galvin.

DIPHTHERIA IS AGAIN IN CITY

More cases of diphtheria have developed in spite of the precautions taken by the health department and the efforts made to stamp out the dreaed disease locally. Sanitary Inspector Wyatt stated yesterday that Arthur Flynn, a 15-year-old boy, residing at 831 Eighth street, has a slight attack of diphtheria. His home has been quarantined.

Several new cases, none of which are serious, have developed in Stege. The following are in bed as a result of the disease at their homes: Mildred Pickett, Olive Pickett, Mrs. J. M. Milligan, J. M. Milligan and Charles Milligan.

"If the state does not want to ratify the agreement reached between the city ofRichmond and the Richmond Wharf and Dock Company in which the city will gain possession of some choice waterfront land, the city will attempt to take no further steps in the matter," stated City Attorney Hall says the matter is not ended, as it will come up for vote in the Senate. The recommendation of the Judiciary Committee of the Senate, which refused to recommend the ratification of the agreement. expected to have the effect of relegating the matter to the head of dead bills, which is growing larger daily.

Hall says he plans to take no further action for the city in regard to the matter.

SOITO LEAVES ESTATE IN SAN PABLO WORTH $30,000

Joseph Silveira de Soito, who died recently at San Pablo left an estate valued at $30,156. Mary Garcia de Soito, the widow, has filed an application for letters of administration.

The heirs are Manuel S. Soito, Ellen Allen, William Soito, Virginia Soito and Alex J. Soito.

Subscribe for the Daily News

HOLD OUT HOPE FOR HANNIBAL

Police officials now hold out some hopes that John Hannibal will regain his normal mental faculties. In his cell at the city jail yesterday Hannibal was less violent than during the three preceding days. The effects of the delirium tremens are rapidly working off, and it is possible that Hannibal will be completely recovered when his ten-day sentence on a charge of disturbing the peace is up.

Hannibal is still laboring under the delusion that several local men have conspired to kill his brother, who is known to be alive and well in the East.

ARCHAIC PROPERTY RULING REMOVED

SACRAMENTO, April 26.—The property qualification restriction has been removed from jurors. The Senate today passed the W. A. McDonald Assembly bill relating to qualifications of jurors by a vote of 21 to 15. Wolfe sponsored the bill in the Senate. Under the present system, he said, a man with $105 worth of property may serve as a juror, but another person exempt from assessment, under the $100 clause, is not permitted to srvee, although he may be of better mental equipment. This bill puts all on an equal footing. Residence in the county for two years is required. Irwin and Campbell gave the only open opposition.

$4,200 TAX ON NYSTROM ESTATE

A. J. Soto, inheritance tax appraiser, has fixed a tax of $4887.92 on the estate of the late Johon R. Nystrom of Richmond. The estate was appraised at $531,796.15. Of the state tax the widow must pay $2395.

Mallory hats for men. Best quality; latest styles; Union made. Jones, Adkison & McRacken. adv-tf

CELEBRATE THE OPENING
Of New Line Between
Richmond and San Rafael
By Going to the
4th ANNUAL PICNIC
Given By the
Co. Clare Association
SCHUETZEN PARK, SAN RAFAEL
SUNDAY, MAY 2nd, 1915
Gaelic Dancing, Games and Sports. Union Music
Admission—Gents, 50c; Ladies, 25c. Children under 12 years Free.

ARE YOU MATERIAL FOR EXPERIMENTS?

I am not experimenting with you when I give you a remedy compounded of Chinese Herbs. Why? Because my diagnosis is intelligently made and the remedy fits the diagnosis.

You will never know the real value of Chinese Herbs until you give them a trial. Why waste time, and also your cash, in taking medicines which does you no good?

Come, talk over your case with me. It will not cost you a cent. I have cured hundreds—why miss you? Perhaps you are not as sick as you think you are. Let me put you in a proper condition of mind and healthful state of body.

CONSULTATION FREE.
DR. SING, HERB SPECIALIST
491 10th St., Near Washington, Oakland, Cal.

Gold Mine Kitchen
519 Macdonald ave.
Regular Dinner. Soup Every Day Free with Meals.
Short Orders. Lunches Put Up.
Open All Night.
Geo. Zanes, Proprietor.

FRANK RHOADS
MERCHANT TAILOR
Moderate Prices.
Only Journeymen Tailors employed.
Barrett av. at Sixth. Phone 211W.

CLEANING
CLOTHES AND DYEING THOROUGHLY and PROMPTLY.
RICHMOND DYE WORKS
Steam and Dry Cleaning, Pressing
Phone 621 225 Macdonald Ave.

Get Them At
B. McWhorter
Fresh Wax Beans
Kentucky Wonder Beans.
New Potatoes
Green Peas
Cucumbers
Artichokes
Strawberries
Phone 105 147 Richmond Ave.

Phones: Office Rich. 362; res. Rich. 77
DR. C. E. BLAKE
Oculist to S. F. Polyclinic
EYE, EAR, NOSE, THROAT
Glasses Accurately Fitted
704 Macdonald ave. Hours 1 to 4 and 7 to 8 p. m. Sundays by appointment.

Golden Gate Creamery
220 Richmond ave. Phone 198.
MILK, CREAM AND BUTTER.
The kind that brings us permanent patronage.

POPULAR BAKERY
AND COFFEE PARLOR
Quality Bakery
417 MACDONALD AVENUE
Between Fourth and Fifth

RECITAL POSTPONED

The recital that was scheduled to be held in the Richmond Club house Monday has been postponed to the following Monday because of a death in the family of T. W. Pearson, eminent vocalist, who was to lead the program.

May 8—Whist party of Gusta Vasa lodge in Bank Hall.

Subscribe for the Daily News

MANNING'S DYE WORKS
JACK MANNING, Mgr.
"Reliable Jack."
265 FIFTH ST. Phone 845

Staple and Fancy
GROCERIES
LOWEST
CASH
PRICES
Fishers' Cash Grocery
Fourth and Macdonald Ave.
Phone 125

Richmond
...THEATER...
Now Showing Famous Stars in Famous Plays
TODAY
Famous Players Present William Elliot in
When We Were 21
A Belasco Production.

THE ATCHISON, TOPEKA AND SANTA FE RAILWAY CO.

EASTWARD TRAINS LEAVE RICHMOND.
In Effect Feb. 7, 1915.

Train No.	Leaves.	
12	7:55 a. m.	Bakersfield Local.
22	9:55 a. m.	Chico Tourist.
32	2:50 p. m.	Fresno Local.
16	4:22 p. m.	"Angel," Los Angeles-San Diego.
42	6:13 p. m.	Stockton Local.
2	9:10 p. m.	Chicago Flyer.
4	12:55 a. m.	Chicago, "California Limited."

WESTWARD TRAINS (To and S.F.) LEAVE RICHMOND.
In Effect Feb. 7, 1915.

Train No.	Leaves.	
21	6:50 a. m.	From Chicago.
15	8:45 a. m.	From San Diego and Los Angeles
41	10:15 a. m.	From Stockton.
31	1:50 p. m.	From Fresno.
9	5:08 p. m.	From Chicago.
3	9:07 p. m.	From Chicago
5	8:49 p. m.	From Bakersfield. (Calif. Limited)

Subscribe for the Daily News

E. J. BURG, Pres. E. A. FREBLE, V.-Pres. C. H. BURG, Sec.-Treas.
BURG BROS. LUMBER & BUILDING CO.
We would accept an automobile which is in good condition as part payment on a very classy, thoroughly built bungalow, all on a lot in Nicholl Tract. Address Burg Bros.
E. A. FREBLE, MGR.
Telephone Rich. 1062. Mill and Yards, Ohio and 10th.

THE STORE FOR EVERYBODY
Thrifty Thursday
APRIL 29TH, ONE DAY ONLY
LADIES' BURSON HOSE—THURSDAY ONLY—
18c
MEET ME AT THE FAIR SAVE MONEY
KELLY & OLNEY

EXTRA VOTES! 10 DAYS EXTRA VOTES!

The Following Extra Vote Schedules Will Be In Force From Now Until Thursday, May 6, at 10 P. M.

For the Next 10 Days Only

EXTRA VOTE SCHEDULE

TERM OF SUBSCRIPTION	Price By Carrier	Price Mail	VOTES
Six Months	$ 1.50	$ 1.80	1,200
ONE YEAR	3.00	3.60	7,500
TWO YEARS	6.00	7.20	20,000
FIVE YEARS	15.00	18.00	65,000

EXTRA EXTENSION VOTE SCHEDULE

Previous Subscription	Extension Subscription	EXTENSION SUB. VOTES	Previous Votes	Sub. Total Votes
Six Months	SIX MONTHS	6,300	1,200	7,500
One Year	ONE YEAR	11,000	9,000	20,000
Two Years	THREE YEARS	41,000	24,000	65,000
One Year	FOUR YEARS	56,000	9,000	65,000

THEN BOTH OF THESE LIBERAL VOTE SCHEDULES WILL AGAIN BE REDUCED THOUSANDS AND THOUSANDS OF VOTES

Keep Up The Pace

The Race Is Closer Than the "Next Minute"

AND EVERY CANDIDATE FROM THE FIRST TO THE LAST HAS AN EQUAL OPPORTUNITY FOR SUPREMACY

10 MAGNIFICENT PRIZES 10

FOR THOSE WHO PERSEVERE

Grand Capital Prize

FAMOUS DODGE BROTHERS' MOTOR CAR, Fully Equipped Value $815.00

Second Prize

$350.00 Exposition Case Monarch Concert Grand Piano

Third Prize

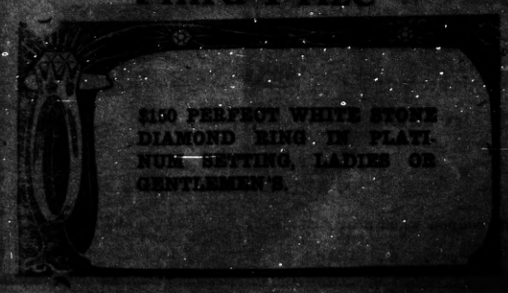

$150 PERFECT WHITE STONE DIAMOND RING, IN PLATINUM SETTING, LADIES OR GENTLEMEN'S.

Grand Canyon Chateau

Robt. Warner, Mgr.

DINNER PARTIES A SPECIALTY. (Arranged by phone.)

High Class Entertainment and Dancing

Phone 44 J 3 EAST RICHMOND

FORD

The Universal Car

TOURING CAR $565.00
ROADSTER $515.00
CHASSIS $485.00

F. O. B. RICHMOND. ALL CARS FULLY EQUIPPED.

SOLD AT THE

Richmond Garage

201 Macdonald Phone 344

By NOBLE & BROWN, Licensed Dealers.

DAY AND NIGHT SERVICE AND REPAIRING AUTOS FOR HIRE AT ALL TIMES. PRICES RIGHT.

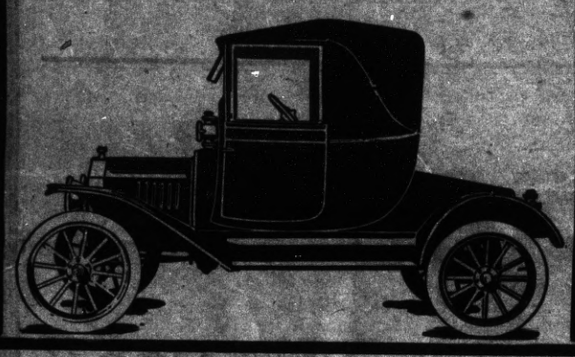

Shasta Route Service

DAILY THREE TRAINS

Shasta Limited

De Luxe

(Excess Fare Train.)

First-class tickets only.

Other good trains are

OREGON EXPRESS and

PORTLAND EXPRESS

Standard and tourist sleeping cars

Diner and observation.

The scenic line for the North Sacramento River Canyon, Mt. Shasta, Shasta Springs and other attractions.

SOUTHERN PACIFIC

L. RICHARDSON, Dist. Frt. and Pass Agt., 18th and Broadway, Oakland. Phone, Oakland 162.

C. F. CORRIGAN, Traveling Pass. Agt.

H. A. STIVER, Agt. Richmond

SUBSCRIBE FOR THE DAILY NEWS

RICHMOND DAILY NEWS

$2,000 Prize Popularity VOTING CONTEST

GOOD FOR 25 VOTES

For Mr., Mrs. or Miss .....

Address .....

NOT GOOD AFTER MAY 3, 1915

This coupon when neatly cut, properly filled in, and brought or mailed to the office of the Richmond Daily News on or before the time indicated on this ballot will count for twenty-five votes.

INTERNATIONALS TO MERGE UNIONS

Bricklayers, Masons and Plasters and Journeyman Stone Cutters' in May to Consider the Amalgamation of the Two Organizations Into the Body—It Is Believed That This Action Will Strengthen Labor in Those Trades.

The executive boards of the Bricklayers', Masons and Plasterer' International Unions of America and the Journeymen Stone Cutters' International Association will hold a joint meeting in Indianapolis in May to discuss the question of the amalgamation of the two organizations. The international headquarters of the two unions are in Indianapolis. The invitation of the Bricklayer's' organization, asking that the Stone Cutter's Union affiliate with that body, was considered by the recent convention of the Stone Cutters' Union in Kansas City. The representatives of the Stone Cutters unanimously adopted a resolution conferring on the general officers the power to decide the question.

The work done by members of both organizations is similar in many respects, and the introduction of machinery into the cut stone trade during the last few years has not been a benefit to the Stone Cutters, it is said. Officers of the Stone Cutters' organizaction are of the opinion that it would be wise to affiliate with the Bricklayers. The Stone Cutters' Association is one of the smallest organizations affiliated with the American Federation of Labor, having a membership of about nine thousand. The Bricklayers' organization is not a part of the Federaton and has a membership of more than seventy thousand. Numerous plans have been suggested for the affiliation of the Bricklayers' Union with the general labor movement, but the members have always voted against the proposal.

If the executive boards of the two organizations agree on a plan for the amalgamation of the two organizations, the matter will then be submitted to a referendum vote of the Stone Cutters' membership for final ratification.

Have Your Picnic or Days Outing in the "Redwoods"

"PINEHURST STATION"

On the O. A. & E. Ry. is "Nature's Own Playground"—located amongst the Majestic Redwoods.

Poppies, Ferns and Wild Flowers in Profusion.

DANCING EVERY SUNDAY AND HOLIDAY; GOOD MUSIC.

No liquor sold on the grounds.

Bring your Children, Wife or Sweetheart and you are assured of an enjoyable day's outing.

60c for the round trip on Saturdays, Sundays and Holidays from San Francisco. Take Key Route Boats from San Francisco.

50c for the round trip on Saturdays, Sundays and Holidays from Oakland, Fortieth and Shafter ave., or from Oakland-Berkeley Depot at College and Shafter aves.

SPECIAL RATES FOR PARTIES OF 60 OR MORE.

LODGES AND CLUBS—Arrange for your Picnic at Pinehurst this year.

Oakland, Antioch & Eastern Ry.

For full information Phone Pied. 8870, or write L. H. RODEBAUGH, Traffic Manager, 40th and Shafter Ave., Oakland.

ALASKA PICTURES AT MACDONOUGH

A true story of Alaska, its possibilities and its ambitions, is the attraction at the Macdonough theater commencing with the matinee tomorrow afternoon and continuing for seven days. Around this vivid story illustrated by moving pictures made by Dr. Leonard S. Sugden, surgeon to the Royal Northwest mounted police for many years, is the romance of a wanderlust surgeon. Intermingled with a story of bare facts and statistics proving our last frontier to be the mecca of the home seeker is the recital of thrilling events in the land of the midnight sun, where huge fortunes are made and lost under the uncertain hand of dame fortune.

The Macdonough theater, Oakland, will be the ninth theater in the country to be visited by Barney Bernard, Alexander Carr, Lee Koklar, Pearl Sindelar, Grace Fielding and the original company that played "Potash and Perlmutter" 28 weeks in the cities of New York and Chicago. The engagement begins Monday, May 3, at the Macdonough, with matinees on Wednesday and Saturday.

"Potash and Permulter" are coming to the Macdonough soon.

..FUTURE DOINGS..

May 1—Machinists' Union ball at East Shore Park.

May 1—Grand ball, Court San Pablo Foresters Hall. Gentlemen 50c, ladies complimentary.

May 1—Second Annual Ball of Machinists at East Shore Park. Mc Racken orchestra.

May 3—Third Whist party by Odd Fellows Association at W .O W. Hall Refreshments.

May 4—Drill and dance by Onetah Council, Degree of Pocahontas at Pythian Castle. Gentlemen 50c.ladies complimentary. Schwartz orchestra.

May 4—Dance and drill by Degree Team of Onetah Tribe, Improved Order of Redmen. Gentlemen 50; ladies free. Schwartz orchestra.

May 8—Candidates' confetti ball at East Shore Park. Music by Schwartz' orchestra.

May 10—Whist party by the Naive Daughters of the Golden West at Pythian Castle.

May 15—Third Military Ball, Co. F. Moose Defenders at East Shore Park. Swartz orchestra.

May 21—Informal dancing party by Miramar Chapter, No. 203, O. E. S. at East Shore Park. Invitatonal

May 23—Annual picnic of Mennerchor at Giant Park. 25c admisson to grounds includes trip to and from park.

May 15—Moose Defenders military ball at East Shore Park. Schwartz orchestra.

April 28—Whist party of Ladies' Auxiliary of the Brotherhood of Railway Trainmen at 2:30 p. m. Refreshments.

ASSESSOR'S OFFICE 1915

Notice to Taxpayers

All persons, firms, companies, corporations and associations are required to deliver at the Assessor's office, Martinez, immediately, a statement under oath of all the property, both real and personal, owned or claimed by him, her or them, or in their possession, or held in trust for others, at 12 o'clock meridian, on

First Monday of March 1915

in accordance with the new constitution. Refusal or neglect to make such sworn statement of all property owned or held in trust, will subject the person so refusing or neglecting to make such sworn statement to the full penalty of the law.

All property owners should see that their property is correctly described on the assessment roll.

Immediate attention is necessary, as work on the roll has already been commenced. Proper blanks may be had at the Assessor's office or of his deputies.

All statements must be in the Assessor's office on or before the 1st day of May, 1915.

G. O. MEESE, County Assessor.

March 6 to Jun.1-15

SOUTHERN PACIFIC TIME TABLE

Effective March 1st, 1915. Subject to change without notice.

Leave San Fran.	Train No.	Eastbound from San Francisco — Stations to	Leave Richmond
11:40 P.M.	86	Martinez, Tracy, Modesto, Merced, Fresno, Bakersfield	12:30 A.M.
6:20 A.M.	28	Benicia, Davis, Sacramento, Dunsmuir	7:06 A.M.
6:40 A.M.	36	Martinez, Tracy, Los Banos, Fresno	7:34 A.M.
7:20 A.M.	22	Benicia, Davis, Sacramento	8:08 A.M.
8:00 A.M.	42	Calistoga Santa Rosa, San Ramon, Martinez	8:45 A.M.
9:00 A.M.	24	Benicia, Davis, Sacramento, Tonopah	9:52 A.M.
9:20 A.M.	84	Martinez, Tracy, Fresno, Bakersfield	10:07 A.M.
10:40 A.M.	8	" Tracy, Fresno, Bakersfield, Los Angeles	11:30 A.M.
12:00 noon	30	Benicia, Davis, Sacramento, Marysville	12:50 P.M.
1:00 P.M.	14	Benicia, Davis, Portland, Oregon ..... flag	1:51 P.M.
3:00 P.M.	46	Benicia, Davis, Sacramento, Oroville	3:48 P.M.
3:20 P.M.	52	Martinez, Tracy, Fresno	4:08 P.M.
4:00 P.M.	44	Martinez, Calistega, Santa Rosa, Livermore	4:50 P.M.
4:40 P.M.	50	San Joaquin Flyer—Fresno, Los Angeles and East	5:24 P.M.
5:00 P.M.	48	Benicia, Davis, Sacramento	5:49 P.M.
7:00 P.M.	6	Atlantic Express–Sacramento and East ..... flag	7:54 P.M.
8:20 P.M.	16	Oregon Express–Sacramento and North ..... flag	9:13 P.M.
		Additional Trains	
6:00 P. M.	150	(Sunday only) San Ramon Passenger	6:53 P.M.
4:00 P.M.	2	Stops for passengers for Cheyenne and East	4:45 P.M.
10:30 A.M.	20	Stops for passengers East of Ogden	11:07 A.M.
2:00 P.M.	10	Stoops for passengers East of Ogden	2:48 P.M.

Leave Richmond	Train No.	Westbound to San Francisco — Stations From	Arrive San Francisco
6:27 A.M.	13	Portland	7:30 A.M.
5:57 A.M.	27	Bakersfield, Fresno, Martinez	7:50 A.M.
7:05 A.M.	23	Tonopah, Sacramento, Benicia	8:10 A.M.
8:17 A.M.	41	Livermore, Valleje	9:10 A.M.
9:16 A.M.	51	Calistoga, Santa Rosa	10:10 A.M.
10:08 A.M.	45	Sacramento, Davis, Benicia	11:10 A.M.
11:45 A.M.	49	Fresno, Martinez	12:50 P.M.
3:15 P.M.	83	Bakersfield, Fresno, Martinez	4:10 P.M.
3:32 P.M.	29	Marysville, Sacramento, Davis, Benicia	4:30 P.M.
5:32 P.M.	43	Santa Rosa, Calistoga, San Ramon	6:30 P.M.
5:42 P.M.	21	Sacramento, Davis, Benicia	6:30 P.M.
6:35 P.M.	37	Dunsmuir, Sacramento, Davis, Benicia	7:30 P.M.
6:54 P.M.	7	Los Angeles, Bakersfield, Fresno, Martinez	7:50 P.M.
9:45 P.M.	209	Colfax, Sacramento, Benecia	10:40 P.M.
10:10 P.M.	85	Fresno, Martinez	11:20 P.M.

Train 209 arrives San Francisco 10:30 P. M. Saturdays and Sundays.
Train 85 arrives San Francisco 11:10 P. M. Saturdays and Sundays.

Additional Stops

9:08 A.M.	1	To discharge passengers from Cheyenne or points East.
8:25 A.M.	19	To discharge passengers from points East of Ogden.
12:06 P.M.	15	To discharge passengers from Portland or beyond.
10:27 A.M.	47	To discharge passgrs from N. of Davis or E. of Sacramento.
7:47 P.M.	5	To discharge passengers from points East of Ogden.

H. A. STIVER, Agt., S. P. Co., Richmond.

...THE...

TRADING STAMP

...WITH...

Greatest Value

THE ONE THAT HAS A VALUE AS HIGH AS

10%

ON THE MONEY SPENT; THE ONE GIVEN BY OVER 30 OF RICHMOND'S MOST PROGRESSIVE MERCHANTS; THE ONE SAVED BY THE MAJORITY OF RICHMOND'S THRIFTY HOUSEWIVES; THE ONE THAT TAKES ONLY 500 TO FILL A BOOK—IS THE

AMERICAN

TRADING STAMP

PATRONIZE THE MERCHANTS WHO GIVE THEM. LOOK FOR THE RED, WHITE AND BLUE SIGN.

SAVE AS HIGH AS 10c ON EVERY DOLLAR YOU SPEND. IT'S QUICK, TOO—ONLY 500 FILL A BOOK. START TO SAVE THEM TODAY!

INSIST ON "AMERICAN." NO OTHER HAS AS GREAT A VALUE.

"Buy It Now"

BUSINESS PROPERTY in RICHMOND from BURG BROS., INC.

Richmond Holding Record of Growth

Progresses Faster in Proportion to Size Than Any Other Coast City. Facts and Figures Prove This.

RICHMOND (Cal.), February 19, 1915.—Richmond's growth during the last year has again beaten all records. It is far greater in proportion than any other of the coast cities.

The following remarkable statistics will convince the most skeptical that Richmond is developing as a Manufacturing, Industrial and Commercial City faster than any other place.

	1905	1914
Population	1,250	20,538
Factories	14	35
Industrial Investments	$25,000,000.00	$65,000,000.00
Pay roll (monthly)	$120,000.00	$500,000.00
Freight handled (per month) S. P. & S. Fe R. R. (in tons)	1,008,944	4,490,241
Assessed valuation	$3,417,270.00	$15,870,760.00
Postal receipts	$2,091.98	$26,474.35
Sch'ol bldgs	2	10
School enrollment	250	2,490
Telephone sub.	200	1,550
Value of st. work	$215,000.00	$1,930,000.00
Harbor improvemts	.....	$1,170,000.00

Free Transportation To San Francisco

from any Pacific Coast State. Come, see the Great Panama-Pacific Exposition.

Buy It NOW And Get RICH

Never Again Such an Opportunity As Now

During the so-called "Dull Period" of the past two years, while Stocks, Bonds and nearly all classes of securities have depreciated in value, the lots we have sold in our

Nicholl-Macdonald Ave.

Business Center Tract

Richmond

have constantly increased in value.

The property we have sold in Richmond during the past five years has increased more in value than lots in all other tracts combined.

Nowhere else in California can you buy lots at the price and terms we are selling them for in our Business Center Tract on which you can make as much money

You Can Always Buy a Resident Lot

or a so-called water front lot, but never again will you have the opportunity of buying on small monthly payments lots that are actual Business Property Now.

"Buy It Now"

BUSINESS PROPERTY on small Monthly Payments from BURG BROS., INC.

BIG PROFITS

Nowhere in Rihcmond (or at any other place) is property increasing in value as much or as rapidly as the lots sold by

BURG BROS., INC.

We have proofs, hundreds of them. Here are a few:

Purchase Price	Resold for	Profit	On Investment of
$4000	$6500		
700	2000	$2500	$895
2300	3,000	1300	255
Same lot sold again for $5000		700	375
Original price of above lot		2000	1425
2300	$5000		
		2700	725

Another lot resold five times within 20 months. First price, $1250; last, $2500. Profit, $1250 on $325 investment.

One Acre of Ground at 23d and Macdonald Ave. Sold for $2,000—Resold for $75,000.

Fifteen years ago the 200-acre Nihcoll Tract was offered for sale at $70 per acre, a total of $14,000. One corner lot 50x100 of this same land sold for $15,000, or $1000 more than was asked for the entire 200 acres. This same lot, 50 x100, is now worth $22,500.

DO YOU WANT some of these BIG PROFITS?

WRITE

for information how to obtain FREE transportation to San Francisco and the Fair.

No catch proposition. Write Now.

BURG BROS., Inc.

660 Market St., Opposite Palace Hotel, San Francisco

COAL

Drayage, Storage, Feed, Fuel, Building Materials.

PILLOW BROS.

Phone 91 SEVENTH AND MACDONALD

FRATERNAL ORGANIZATIONS

WOMEN OF WOODCRAFT—Log Cabin Circle No. 508 meets First and Third Tuesday afternoons at W. O. W. Hall, Seventh and Macdonald. Lulu Roe, G. N. Elfreeda Scott, Clerk.

OLIVE HOMESTEAD No. 1106 meets in Pythian Castle Thursday nights at 8 o'clock. R. B. Bryant, Foreman. Mattie J. House, Corres. (800 Macdonald, afternoons.)

MODERN WOODMEN—El Cerrito Camp No. 11622, meets Tuesday evenings at W. O. W. Hall, Seventh and Macdonald. A. O. Bennett, consul. C. B. Evans, clerk.

LADIES CIRCLE OF G. A. R.—Meet Second and Fourth Tuesday afternoons at 2 o'clock in Elks' Hall. Mrs. Ivy Dietrich, Pres. Mrs. Jeolia Bonham, Secretary.

COL. JOHN STOTSENBURG CAMP No. 46, U. S. W. V., meets 2nd and 4th Thursday in W. O. W. Hall, cor. Seventh and Macdonald. C. A. Rodgers, Commander. S. B. Kurtz, Adjt.

WORKERS OF ALL COUNTRIES—Unite. You have nothing to lose but your chains, and a world to gain—Marx. Local Richmond Socialist Party meets every Wednesday eve. at 621 N. Sixth st. Study course in connection with the Rand School of Social Science no win progress. Free. Public invited. 57-tf

KNIGHTS OF PYTHIAS—Richmond Lodge No. 13, meets on Friday nights at Pythian Castle. Visiting brothers cordially invited. J. A. Gregory, C. C. A. S. Lilly, K. of R. and S.

ROYAL NEIGHBORS—Maple Camp No. 4027. Meets every Friday afternoon at 2 o'clock in K. of P. Hall. Visitors cordially welcome. Ella Bowman, Oracle. Louise Wimer, Recorder, 643 S. 15th St.

ODD FELLOWS—Eclipse Lodge No. 402, I. O. O. F. meets Monday evenings at 8 o'clock at Pillow Bldg. Hall, 7th and Macdonald. F. C. Lautenschlager, N. G. E. G. Alexander, Secretary.

CEMENT WORKERS—Local No. 188 A. B. of C. W. meets Second and Fourth Wednesday evenings of each month at 8 o'clock, in Labor Temple, 4th St. near Macdonald. J. H. Duus, Pres. Dave Hutchison, Secy.

INDEPENDENT ORDER OF FORESTERS—Richmond Court No. 4940, meets First and Third Fridays of each month in Moose Hall. W. J. Thompson, C. R. Miss Helen Fussell, Fin. Sec'y, 400 Macdonald ave.

I. O. O. F., M. U.—Loyal Richmond Lodge No. 9278 meets Tuesday nights in Barnaman Hall, on Nineteenth st. C. D. Stuart, N. G. A. Camerlo, Permanent Secretary.

PROFESSIONAL CARDS

CONTRACTORS

C. H. BROWN
PLASTERING CONTRACTOR
Satisfactory work guaranteed on every job. Estimates made.
323 Seventh St. Phone 1035

J. N. LONG
PLASTERING CONTRACTOR
Estimates Furnished.
Residence 327 Twenty-First St.
Phone 1042

H. L. PENRY
BRICK CONTRACTOR AND BUILDER
Estimates Furnished
Phone 214 141 S. 14th St.

ATTORNEYS

Phone Richmond 621.
H. J. WILDGRUBE
Attorney-at-Law
301-302 Pillow Building
Cor 7th St. and Macdonald Avenue

Notary Public
C. A. CLARK
Attorney-at-Law
Corner Richmond and Washington Avenues. Phone 434.

FUEL AND SUPPLIES

C. J. LAMBRECHT
DEALER IN
FEED AND FUEL
Phone 673-J Yard Phone 204-W

UNDERTAKERS

E. B. SMALLWOOD
Undertaker and Embalmer
Deputy Coroner
727 Macdonald Avenue
one 113 119 Richmond Ave.

BERT CURRY
Undertaker and Embalmer
Parlors 141 Washington Avenue
Day and Night Phone 429
Service Day or Night

A. S. Whiteside Robt. Doman
RICHMOND SUPPLY CO.
EXPRESSING AND FURNITURE MOVING—FEED AND FUEL
139 Richmond Ave.
Phone 31. Res. Phone 624-W

NOTICE UNION MEN
When purchasing look for the Union Store Card and demand the Clerks' monthly working card.

HAVE YOUR SUIT CLEANED AND PRESSED
At BLACK'S
PARISIAN DYE WORKS
Goods called for and delivered.
Phone 722. 420 Sixth St.

FAIRVIEW HOTEL.
2209 Macdonald.
First-class dining room. Home cooking. Sunny rooms. Hot running water in every room. M. Hartman, manager. Phone 671.

For Rent
COLLEGE HALL
Fourth and Macdonald. Suitable for lectures, union meetings, private parties, dances, etc. Phone 795.

THE NEWS 25C PER MONTH

ANTIOCH SCENE OF BIG Y. M. I. MEETING

ANTIOCH, April 26.—None but the most pleasant memories remain of the great time Sunday when close to 1000 persons, the majority members of the different Young Men's Institutes about the bay, visited this city.

Early in the day it was seen that the predictions of that general of arrangements, Rev. Father Lawrence, were to be outdone, but when the steamer Empress unloaded her crowded boat at the wharf and then the steamer Arrow dumped another huge crowd the expectations of every one were exceeded.

There were 75 initiated into the Catholic order during the day and the district convention was voted a huge success. The parade brought forth two bands and several drum corps besides hundreds in line cheering as they marched.

There were visitors from Benicia, Vallejo, Napa, Crockett, Martinez, Pittsburg, Richmond and in fact from every city and town in the vicinity of Antioch.

The features were numerous, but the dinner served by the ladies of the town eclipsed most all of them. Everybody had plenty to eat and the dancing and concerts provided amusement for all. There was not a dull moment and those who assisted are today being congratulated by the citizens.

COUNCIL MEETS AND ADJOURNS

Because the election board in Precinct 2 at the City Hall had not concluded its work when the councilmen were ready for their regular weekly session last night, the session was postponed until tomorrow night. The board did not complete its labors until 9 o'clock. All members of the council, including the one candidate for re-election, Hartnett, were present for the session.

CARD OF THANKS.

I wish to thank my friends who worked so unselfishly in my behalf during the campaign just closed. Though I did not qualify, I sincerely appreciate the efforts of my friends.
CHARLES JOHNSON.

FUNERAL TO BE HELD TODAY

While visiting at the home of her mother, Mrs. Mary Beer, at 2521 Lombard street, San Francisco, Mrs. Bertha Goin, wife of Christopher Goin, a resident of 16 Clinton avenue, this city, was suddenly taken ill. Death ended the sufferings of the matron Friday night.

Rev. D. W. Calfee will deliver the eulogy at the funeral services, which are to be held from the undertaking parlors of Jules Godeau on Van Ness avenue this morning. The remains will be interred in Sunset View cemetery.

MISS O'ROURKE

(Continued from page 1.)

campaign, and although getting started late, has made steady gains in every ballot except one and is now third in the race, with but a few votes separating her from first place.

Miss O'Rourke was born in Whiting, Ind., but came to Richmond when but a little tot, her family having resided here for 12 years. Her father, James O'Rourke, is a well known employe of the Standard Oil Company.

Educated in Richmond and recently graduating from the Polytechnic Business College, she has a wide circle of friends among the younger set and is prominent socially. A host of friends and admirers are determined that she shall be returned a winner when the final count of votes is made on May 24.

C. E. Demorest, a former resident of this city, who at present is in the employ of Miller & Lux at Los Banos, visited friends in this city Saturday night.

Milton Blish, accountant n the employ of the Western States Gas & Electric Co.'s office in Richmond, returned to his home here yesterday after an extended visit in Los Angeles.

SAY THAT YOU SAW IT IN THE DAILY NEWS

Are you a working man? Then vote for Carman, Sisco and Ogborn.

ALASKA PICTURES AT M'DONOUGH THEATRE, OAK., ALL THIS WEEK

IMPORTANT MEETING OF WOMEN'S GUILD

Business of importance is to be transacted at the session of the Ladies' Guild of the Trinity Episcopal church, to be held this afternoon at the home of Mrs. J. Merritt at 35 Nicholl avenue. A call has been issued for all members to be in attendance at the session.

HERB DOCTORS MAKE SPECIAL OFFER TO DISCOURAGED SUFFERERS

Many Have Been Cured by These Wonderful Herbs

To convince the most doubtful, we will give to any one mentioning this announcement a seven days' treatment of herbs at half price. At the end of this trial you will be able to judge for yourself just how efficient this herb treatment is. We have letters of thanks for cures on almost every known disease. These letters from local and out-of-town sufferers are open to your inspection at our office.

The following letter is one that will be of interest to hundreds of me nand women who have been suffering and been unable to find relief:

RICHMOND, Cal., Jan. 2, 1915.
Dear Drs. Chan & Kong:

I have suffered from rheumatism, kidney and bladder troubles for years and have tried many doctors and most of the advertised preparations without getting cured.

I was completely cured by you in three weeks, and since then I have not suffered at all. I will be glad to meet any one who wishes to talk to me personally, and tell them at great length just how much you have done for me and how grateful I feel.

Sincerely yours,
(Signed), PAUL LORD,
703 Alvarado st., Richmond, Cal.

Mr. Sherman, a well known painter and decorator of San Francisco, writes the following letter:

Dr. Chan & Kong:

Dear Sir: I am pleased to testify to the merits of your Chinese herbs, which I had occasion to use for stomach trouble, after trying several physicians for three years and obtained no relief. Yours truly,
(Signed), E. SHERMAN,
1739 Buchanan st., S. F.

Stop suffering—come at once and consult (absolutely free) these leading Chinese Herb Doctors. No matter what your disease there is hope of speedy recovery. Doctors Chan & Kong are located at 901 Clay, corner Ninth street, Oakland, Cal. Adv.

MISS JOY SMITH SERIOUSLY HURT

Miss Joy Smith, clerk in the office of the health department, is suffering from injuries she received in a fall on Saturday afternoon. While descending the stairs in the City Hall, Miss Smith lost her footing and fell head foremost to the bottom of the flight.

When found by attaches in the City Hall a few minutes after the accident, she was unconscious. She is expected to recover from the hurts received in a short time.

May 1—Machinists' Union ball at East Shore Park.

May 1—Grand ball, Court San Pablo, Foresters Hall. Gentlemen 50c, ladies complimentary.

May 1—Second Annual Ball of Machinists at East Shore Park. Mc Racken orchestra.

May 3—Third Whist party by Odd Fellows Association at W .O W. Hall Refreshments.

May 10—Whist party by the Native Daughters of the Golden West at Pythian Castle.

Have Your Picnic or Days Outing in the "Redwoods"

"PINEHURST STATION"

On the O. A. & E. Ry. is "Nature's Own Playground"—located amongst the Majestic Redwoods.
Poppies, Ferns and Wild Flowers in Profusion.
DANCING EVERY SUNDAY AND HOLIDAY; GOOD MUSIC.
No liquor sold on the grounds.
Bring your Children, Wife or Sweetheart and you are assured of an enjoyable day's outing.
60c for the round trip on Saturdays, Sundays and Holidays from San Francisco; Take Key Route Boats from San Francisco.
50c for the round trip on Saturdays, Sundays and Holidays from Oakland, Fortieth and Shafter ave., or from Oakland-Berkeley Depot at College and Shafter aves.
SPECIAL RATES FOR PARTIES OF 60 OR MORE.
LODGES AND CLUBS—Arrange for your Picnic at Pinehurst this year.
Oakland, Antioch & Eastern Ry.
For full information Phone Pied. 8070, or write L. E. RODEBAUGH, Traffic Manager, 40th and Shafter Ave., Oakland.

SPECIAL EVENT AT GROW RESIDENCE

Mrs. Emily Stillwell sister of E. E. Grow, entertained a number of friends at the E. E. Grow home at 318 Fourteenth street, Saturday night.

Those present at the affair were: Miss Barbara Stevens, Marguerite and Helen Boigvert of Oakland, Blanche Zehringer and Mrs. L. Zehringer of Pinole, Edna Davis, Blanche Grow, Mrs. M. Ayers, Mrs. H. M. Royston, Mrs. W. Garrison, Mrs. Grosvenor, Messrs. C. Mullanax, C. Dean, Arthur Grosvenor, George Malone, Claud Ayers, Eddie Grow and William Garrison.

ENTERTAINS FRIDAY AFTERNOON CLUB

Mrs. Harry Adkison entertained the members of the Friday Afternoon Club at her home on Bissell avenue.

Those present at the party were: Mesdames J. H. Coleman, H. Riggs, F. E. Adams, E. H. Harlow, W. T. Helms, E. M. Ferguson, E. B. Smallwood, Herman W. Tuller, E. A. Preble, J. J. Davis, W. A. Janke, M. L. Parks, L. M. Moore, Arthur Howell. Substitutes were Mrs. W. S. McRacken and Miss Della Wilsey.

May 1—Minstrel show and box social of the Woodmen of the World in W. O. W. Hall.

SAY THAT YOU SAW IT IN THE DAILY NEWS

SPECIALS
IN THE FREE MARKET
DELICATESSEN DEPARTMENT

Italian Olive Oil, Virginia Brand, qts. 65c; half gallon	$1.15
Swedish Rye Hardtack, pkg	30c
Norwegian Fat Herring, 2 tins	25c
Norwegian Fish Balls, tins	20c-35c
2 lbs Finest Calif. Cheese	35c
2 lbs Monterey Cheese	35c
Marin's Eastern Cheese, lb	25c
25c bot. Marmouth Olives	20c
3 bottles Queen Olives	25c
3 cans Oysters	25c
3 cans Red Salmon	25c
3 cans Imported Sardines	25c
25c Bottles Salad Oil	20c
3 Bottles Oakland Catsup	25c
35c tins Japan Crab Meat	30c
Finnan Haddie, 2 lbs	45c
3 lbs Choice Mackerel	25c
Large Choice Mackerel	15c
Fancy Alaska Salt Herring, 8 for	25c
Salmon Bellies, 2 for	25c
2 lbs Peanut Butter	25c
Pickled Pigs' Feet, lb	10c

Easy Payment Plan, $1 a Week
N. C. ANDERSON
Agent for
BRILLIANT JEWELRY CO.
Hours 4 to 7 p. m. Phone 1100
317 Macdonald ave., Room 2.

Refinishing Marred Furniture
IS EASY AND INEXPENSIVE

Shabby, scratched pieces of furniture that are unsightly and a discredit to your home can be made to look bright and new at slight expense—and you can do it yourself.

ACME QUALITY
VARNO-LAC

stains and varnishes at one operation, giving to all kinds of surfaces the elegant effect and durable, lustrous surface of beautifully finished oak, mahogany, walnut or other expensive woods. Call for Color Card.

Square Deal Hardware Co.
WE GIVE HOME TRADING STAMPS.
R. E. DOUGALL. R. G. ARMSTEAD.
PHONE 286. FREE DELIVERY. 315 MACDONALD AVE

IMPERIAL RESTAURANT
For Ladies and Gentlemen
Excellent Cuisine and First-Class Service at Popular Prices. Short Cakes a Specialty. Fresh Eastern Oysters for Family Trade.
"Special" Sunday French Dinner with Wine, $1.00. M. Babovich, Prop. Phone Rich. 376. MACDONALD AVE. at Fifth St.

Ten Acres to Exchange
Ten acres, only 12 miles from Oakland, on the O. & A. Electric Line, to exchange for Richmond property.
LESTER & PLATE, Real Estate, Insurance both Notaries
608 Macdonald Ave. Phone 170

Remember! This is my own invention. It cannot be had elsewhere.

UNTIL MAY 1st, 1915, THIS COUPON AND TWELVE DOLLARS ENTITLES BEARER TO A $25.00 SET OF SCHAFHIRT ROOFLESS TEETH, WHEN PRESENTED AT DR. SCHAFHIRT'S OFFICE, 1322 BROADWAY, COR. 14th ST., OAKLAND. $12

LAST CHANCE!
Offer Recalled Saturday Night!
CARFARE FREE.
COME TO OAKLAND AT MY EXPENSE!

On every set of $25.00 Roofless Teeth purchased by Richmond people before May 1st I will refund carfare. A double saving. A regular $25.00 set of Roofless Teeth and your carfare for $12.00. This set of teeth can be made with or without gums and it makes no difference whether you have any teeth of your own or not. As special inducement for OUT-OF-TOWN business, I will refund carfare on all other work over $15.00.

My office is large, up-to-date, splendidly equipped. I do more work in a day than some dentists do in a month, buy the best materials in large quantities, get big discounts; you get the benefit. All kinds of gold and bridgework, alveolars, fillings of all kinds, extracting, etc. All work is painless and guaranteed. Personal attention, no dental company.

Many prominent Richmond citizens are my patients. Their names on request. Write for Free Book "R."

DR. J. B. SCHAFHIRT
DENTIST
Second Floor, Room 9, Macdonough Bldg.
1322 BROADWAY, CORNER FOURTEENTH STREET
OAKLAND

$2.50 Glasses
A Written Guarantee of satisfaction With Every Pair of Glasses.
GE SNEED EXPERT OPTICIAN WITH
COMMUNITY DRUG CO.
Cor. Fourth st. and Macdonald av.

Ladies' and Gentlemen's TAILORING
W. M. Farmer of Pike Woolen Co.
797 Macdonald ave., Rooms 15-18

MONEY
To loan upon Richmond property from $1000 and up, bankable security required. Apply
JOHN NICHOLL CO.
468 Ninth St., Oakland
Tel. Oakland 8290.

EMPLOYERS' LIABILITY INSURANCE CARRIED BY THESE PAINTERS.

Auto Service Phone 506
Arthur A. Barber & Co.
Funeral Directors
Lady Attendants for All Ladies and Children's Cases
502 FOURTH ST.

E. A. MARSHALL
HOUSE AND SIGN PAINTER
Paper-Hanging and Decorating
Phones 154-W and 245
Shop 265 Tenth St.

A. BRUNNER
PAINTING, PAPERHANGING AND TINTING
WALL PAPER, PAINTS, OILS AND VARNISHES
Phone 838 1310 Macdonald Ave.

ZEB KNOTT
CONTRACT PAINTER
HOUSE AND SIGN PAINTING
PAPER HANGING, TINTING
Sherwin & Williams' Paints
"Covers the Earth."
Phone 731 319 Seventh St.

SAY THAT YOU SAW IT IN THE DAILY NEWS

CALL GAME OFF BECAUSE OF RAIN

Because of the heavy deluge of rain Sunday afternoon, the battle scheduled between the Elks and the Ambrose Tailors was called off at noon. Luce's wisdom in advising Ambrose not to bring his bunch out here was well illustrated about 4 o'clock. There was a deluge between 4 and 5 o'clock that would have made playing impossible.

Naturally the fans were disappointed because it became necessary to call off the game. They had looked forward with anticipation to seeing some candidate pitch the first ball, another candidate catch the first ball, and a third do the announcing. A candidates' ball game will be pulled off before the general election, it is probable. Luce will get busy and try to land another date with the Ambrose's.

MARTINEZ BANGS OUT A VICTORY

MARTINEZ, April 26.—Killing the pill when hits meant runs, Martinez took a one-sided game Sunday from the Oro Finos of San Francisco by the score of 6 to 1. Outside of the home run in the third by Joost for the visitors, the Oro Finos had to be content with two scratch hits for their day's work.

The surprise of the day was Vanni. The little fielder seemed to have recovered his batting eye and twice he sent th ball into safe territory. He shared the honors of the day, so far as batting was concerned, with Jacobs and Marshall, each of whom gathered two hits out of four times at bat.

Knust's campaign for shoe trade is always a success. Quality knows no defeat. Only union repair shop in town. 1115 Macdonald ave. tf-adv

DISTRICT ATTORNEY HAS CHICKEN POX

Chicken pox has taken a severe hold on District Attorney Thomas D. Johnston and though he had a world of business to attend to, he was unable to appear at the court house yesterday.

The ailment asserted itself upon the return of the county official from Sacramento, where he went in the interest of some tideland owners, who were contesting the right of the city of Richmond to exchange lands with other owners.

Do you believe in local labor on city work? Vote for Carman, Ogborn and Snee.

LEGAL NOTICE.

THIS IS TO CERTIFY, THAT we, the undersigned, Juan L. Kennon and Sara E. Kennon, residing at No. 1131 Roosevelt avenue, Richmond, California, are partners doing business under the firm name and style of J. L. Kennon.

Dated April 24th, 1915.

JUAN L. KENNON.
SARA E. KENNON.

State of California, County of Contra Costa—ss.

On this 24th day of April, 1915, before me, C. S. Hannum, a Notary Public, in and for said county of Contra Costa, personally appeared Juan L. Kennon and Sara E. Kennon, his wife, known to me to be the persons whose names are subscribed to the foregoing certificate and they and each of them acknowledged to me that they and each of them, respectively, executed the same.

In testimony whereof, I have hereunto set my hand and affixed my Official Seal at my office in the said County of Contra Costa, the day and year in this certificate first above written.

[Seal.] C. S. HANNUM,
Notary Public in and for the said County of Contra Costa, State of California, Residing at Richmond.
apr27-may4-11-18-25

WRESTLERS WILL FIGHT EACH OTHER

Knowing that the wrestling game in Richmond is dead and that there is absolutely no chance of reviving it, Charlie Olsen and Oscar Dotson, the two heavyweight wrestlers who appeared against each other recently, have forsaken the game, and they have branched out as full fledged four-round amateur boxers.

There is not the best of feeling existing between Dotson and Olsen. In fact, that feeling is a wee bit warm.

Several days ago Dotson announced that he had branched out as a fighter, and states his willingness to fight any of the amateurs. His challenge did not go unnoticed, to judge from the following letter from Olsen, received by the sporting editor yesterday:

Dear Sir: I notice in your paper where Oscar Dotson, the wrestler, is going to be a boxer. Will you kindly issue a challenge in your paper in my behalf?? I have had a few amateur boxing bouts. As Dotson is not willing to give me a return wrestling match, I hope he will accept this challenge to a boxing bout. Thanking you, I am sincerely yours, CHARLES OLSEN.

HOEY OUT FOR HIGHER OFFICE

MARTINEZ, April 26.—James F. Hoey, youngest grand trustee ever chosen by the Native Sons and the Martinez man who was tendered the highest vote for the office at the session in San Francisco recently, and who was given the great honor of chairman of the board, has returned from the metropolis.

Hoey has brought the glad tidings that the path is now open for him to run for grand third vice president in 1917, and the chances are he will have no opposition. Once elected to that office he goes up round by round to the grand presidency.

A. E. Curtis of San Francisco, who got the second highest vote and W. H. Traeger, who came third, will make the race for third grand vice president next year. Hoey agreed to this so that he would have clear sailing in 1917. It now looks as if the local Native is going to be the next head of the great order from Contra Costa county.

ALLEGED ROBBERS TO BE TRIED TOGETHER

MARTINEZ, April 26.—Attorney E. B. Taylor has elected to try Michael Smith and Joseph Rosich together, thus abandoning his first plan of separate trials for the men. This announcement was made by the attorney today.

Smith and Rosich are charged with having held up Otto Brown, at Pittsburg, early in March. Brown is rapidly recovering from a gunshot wound he received ni an unknown manner while wrestling with his assailants.

The trial will start before a jury next Wednesday morning and Brown has recovered sufficiently to appear against his alleged assailants.

Labor's Candidates

Ogborn, Carman, Jas. Snee

For Councilmen

WHY PAY RENT?

We will build you a home in a good location for a very small payment down and balance like rent. Make your rent pay for a home instead of enriching your landlord. Come in and see us about this new plan or phone us and we will be pleased to call and explain it to you.

W. H. SANFORD
Phone Richmond 879 2821-2823 Macdonald Ave.

SPORT DIARY

HAPPENINGS IN THE SPORTING WORLD : :

GOOD OLD BOXING GAME TO BE REVIVED AT EIGHTH STREET PAVILION TONIGHT

Tonight will witness the revival of the good old boxing game in Richmond. Seven fast boxing bouts will be trotted out for the approval of the several hundred boxing fans who are planning to attend the show at the Eighth street skating rink.

Let it be distinctly understoood that the performers tonight are not professionals. They are all amateurs, and they are performing under the amateur law, which went in effect when professional boxing was killed by the people of the state of California last November.

The boys that will appear on the card are among the fastest and cleanest boxers in the state flying under amateur colors.

Seven bouts will be on the card. If they all go the limit the fans will see a total of 28 rounds of boxing for 50 and 75 cents. If a couple or three of the mills are terminated suddenly by knockouts, there will be no kicks coming. Action and real fighting, not stalling, is what the fans want. Referee Jimmie Silvas has stated that he will throw any boxer attempting to stall out of the ring. Jimmie is a referee of experience, and he has reputation for fair play that extends far beyond the confines of the county.

All the fighters clearly understand that if they are disbarred from further competition on account of any dilatory tactics they may employ in the ring, they are to receive no prizes. Further than that, Matchmaker Raymond of Richmond will give them no further matches. It is up to the fighters to show everything they have, and all of them intend to do it.

Fight Fan Facts

Place—Eighth street Skating Rink.

Time—8:30 o'clock.

Referee—Jimmie Silvas.

MAIN EVENT.

Kid Kelsey of Oakland vs. Frank Waldorf of Alameda; welterweights.

SPECIAL EVENTS.

Plug Milne of Richmond vs. Kid Wunlick of Richmond, lightweights.

Al Mejia of Richmond vs. Kid Lewis of Vallejo, bantamweights.

PRELIMINARIES.

Jack Johnson of Oakland vs. Pearl Rogers of Butchertown, heavyweights.

Rattling Jack Albright of Richmond vs. Scrappy Joe Purdy of Richmond, welterweights.

Jimmy Duffy of Oakland vs. Kid Russo of Oakland, bantamweights.

CURTAIN RAISER.

Young Butch of Richmond vs. Frank Brazil of Richmond, lightweights.

The amateur law will be complied with to the letter. Dr. Hall Vestal will examine all the boxers before they step into the ring, in compliance with the state law. No cash prizes will be given. The law says the winners can receive medals or other prizes, except money, the value of which is not to exceed $35. The winner will be handed his prize in the ring.

All the boxers on the card have finished their training, and reports from the respective camps are to the effect that all are trained to the minute. Matchmaker Ross of the Oakland Wheelman's Club is bringing out six of the boxers that will compete in three of the events. Ross stated yesterday that every one of the fighters will put in an appearance.

All the local boys are anxiously waiting for the tap of the gong that will start them on their four-round mills.

The work of fixing the ring and erecting the bleachers was completed by a force of carpenters last night.

Everything is in readiness for the series of the seven mills. There will be no delay between the bouts, the curtain raiser starting at 8:30 p. m.

If you want the good old boxing game to go good in Richmond, be present tonight. General admission is 50 cents and ringside seats will cost 75 cents.

Boys' Baseball Uniforms are given free with boys' suits bought at Jones, Adkison & McRacken. adv-tf

What do you think of Ogborn, snee and Carman's attitude on the City Hall?

May 1—Twentieth annual ball by A. O. of F., Court San Pablo, in Foresters' Hall at San Pablo.

CONCORD LOSES SEVEN TO TWO

CONCORD, April 26.—Yesterday's fiasco on the local lot might properly be dubbed a football game, for through five innings the teams tossed about the field a baseball soaked with water, which slipped from the fielders' hands and made the game a joke. The Concord team met defeat by a 7 to 2 score, the Union Iron Works team showing more class as mud larks than the locals.

"WHEN WE WERE 21 IS PLAYING THE RICHMOND

"When W Were Twenty-One," in which Nat Goodwin and Emma Goodrich starred the country a few years ago, is the principal attraction this evening at the Richmond theater with William Elliott in the role of Young Richards, the lad whom three friends of his dead father attempt to save from his wild infatuation from a notorious woman, "The Fire Fly." It is a splendid American romantic comedy drama of the very possible cleanest moral lesson. There are complications and climaxes enough to satisfy all.

The Hearst-Selig weekly current events, showing in pictures important events in all parts of the world, made its initial appearance last evening in the big list of new attractions signed up by the T. & D. circuit. "The Secret Room" is a thrilling two-act melodrama that will delight the lovers of the realistic. Tomorrow and Thursday the greatest of all animal pictures taken by Salisbury will be the head liner.

"I want harmony amongst the people of Richmond and will work hard to that end."

SAY THAT YOU SAW IT IN THE DAILY NEWS

A classified ad now and then is used by the wisest expensive.

Coal and Wood

MOVING BY MOTOR TRUCKS

Motor Truck excursions for all occasions.

P. E. ADAMS CO.

611 Macdonald ave. Phone 940
Mrs. P. E. Adams, Prop.

SPORTING GOULASH

Most of the games scheduled for Sunday afternoon in this neck of the woods were cancelled on account of the rain. Petaluma, San Rafael, Santa Rosa and Sebastopol were all idle.

* * *

Tommy Fitzsimmons, St. Mary's College coach, who is a member of the Petaluma team this year, visited in Richmond yesterday. Petaluma was idle, nad Fitz decided to come out and watch the Elks in action. He was disappointed when the game was called off.

* * *

"Brick" Devereaux and "Dat a Boy" Christianson spent Sunday afternoon playing pedro. "Brick" opines it was a poor substitute for baseball.

* * *

The rain extended to the Sacramento and San Joaquin valleys. Most of the teams in the valleys had to call off their games.

* * *

Despite predictions to the contrary, the California State League is still doing business. Some of the old time State Leaguers are finding their former berths. It will be a good thing for baseball in the state if the league goes through the season successfully.

* * *

ARE YOU GOING TO DO YOUR SHARE TO REVIVE THE BOXING GAME IN RICHMOND BY BEING PRESENT AT THE BOUTS AT THE EIGHTH STREET PAVILION TONIGHT? GENERAL ADMISSION WILL BE 50 CENTS. RINGSIDE SEATS WILL BE SOLD FOR 75 CENTS.

* * *

"Silent Bill" Burns looked bad in the game with Oakland at the Oakland ball park Sunday morning, and he was pulled out by "Pop" Dillon early in the struggle. Bill has been going good since the first of the season and his performance Sunday will not hurt his stock with his manager, his teammates and the fans.

* * *

Seven four-round bouts are on the boxing card that will be trotted out for the approval of the local fans at the Eighth street skating rink tonight.

Union men, we are all doing it, sending out suits to Mayer's American Cleaning Co. to be cleaned, pressed or repaired. Phone 452. 1116 Macdonald ave. 2-17-tf—adv.

Eastman Kodak Agency. Enlarging and finishing our specialties. Richmond Pharmacy, 724 Macdonald.

APPRAISERS APPOINTED.

County Clerk Jasper H. Wells yesterday appointed C. G. Bacon, G. H. Wright and E. M. Tilden to appraise the estate of the late Paul Glaser, Richmond contractor. The estate is worth about $10,000.

Rent A Kodak

Don't let that Sunday Excursion go by without some pictures with which to recall the joyful outing. We will rent you a kodak for 25 cents per day and give you special rates by the week.

REMEMBER

We are now Contra Costa's largest kodak supply house and are in a position to supply all the amateur's wants.

La Moines'
REXALL DRUG STORE
601 Macdonald Ave.

HIGH GRADE WATCHES

If you are carrying a high grade Standard Watch and not getting a 15 sec. a week rate, you are not getting the results that you should expect.

I make a specialty of repairing and adjusting high grade watches and I guarantee to put any watch in original factory order. Any Railroad Grade movement repaired in this store. I will guarantee to pass any Railroad Inspection, no matter what the requirements may be.

My prices are in keeping with good workmanship, and rate of watch will be specified and guaranteed when finished. Price is given before work is started, and no charge is made for examination.

E. M. WEED, Jeweler.
601 MACDONALD AVE., RICHMOND, CAL.
Complete Line of
WATCHES, CLOCKS AND JEWELRY.

We Are Consulting Specialists in Typewriters

THIS may be a new idea to you, but think it over.

The point is that the Remington Typewriter line is the one and only

COMPLETE Typewriter Line

It is the only line which has a typewriter for every taste, for every need, for every purse, for every purpose.

The physician with only one prescription for every case wouldn't command your confidence, would he? You know that one prescription cannot cover all cases. Neither can one style of typewriter cover all needs.

The manufacturer of only one style of machine is a special pleader for that one machine. He has got to be. But we are not special pleaders—we are consulting experts, without bias or leaning towards any type or kind of construction. We are in a position to furnish you any style of machine your individual requirements demand.

Think of us in this light, and you will realize how well it will pay you to call us in, and consult with us about your typewriter needs.

Official Typewriter, Panama-Pacific International Exposition

Remington Typewriter Company
(INCORPORATED)
228-240 BUSH ST., San Francisco.

Santa Fe

Dionysius of the Raisins
Fresno, April 30th

—The one big day for raisins.
—A beautiful pageant, "Dionysius of the Raisins," will be held on Friday, April 30, surpassing anything of its kind.
—Fresno will treat you royally.
—The Santa Fe will take you in comfort and safety.
—Special low rates for this day. Ask our nearest agent.

W. R. TRULL,
Agent, Richmond, Cal.
Phone 931

Point Theatre
Richmond Ave.
POPULAR PLAY HOUSE
THE POINT PRESENTS PERFECT PICTURES AND EXCELLENT MUSIC

Set Your Watch to the Second by Wireless

from the Government Station at Mare Island. Time received 11:55 a. m. and 9:55 p. m. daily. Come in and hear it.

OTTO A. POULSEN
JEWELER and OPTICIAN
609 Macdonald Ave.

CLASSIFIED

WANTED—SITUATIONS.

WANTED—Work as nurse or care for children by day. Address 24 Montana. 77-3t

WANTED—Position as housekeeper, hotel or private. Apply 2023 Castro, mornings. 74-6t

FOR RENT

FOR RENT—House of 8 rooms; modern; rent only $16.50 per month, including water. Oliver Wylie, phone Richmond 353 W. 77-6t

FOR SALE.

FOR SALE—New 5-passenger touring car; first-class condition; 1914 model; will sell or trade for business or property. Call at 217 Cypress ave. (near East Shore Park), Stege, Cal. 77-1w

FOR SALE or trade—Equity in two lots and 4-room house; good location; very cheap; for auto or clear lot. 321 S. Second st.; evenings. 75-12t

FOR SALE—225 acres in Yolo Co.; fine ranch; only $30 per acre.

$1400 buys modern 4-room cottage, $200 down, bal. like rent.

$250 cash buys one lot on First st.

$500 buys lot on Third st.; street work paid; a snap.

Two lots on Florida st.; street work paid; $1200.

CONN BROS.
610 Macdonald ave. Phone 637.

FOR SALE—Good team of work horses, work single or double; 10 and 12 years old; $175. Inq. Daily News office or phone Rich. 52. 66-6t

FOR SALE—4-room house; lot 60x120; well, tank, berries, fruit trees; $1400; terms $600 cash. G. Peters, Stege. 76-3t

WANTED—Position as housekeeper, hotel or private. Address Box 450, Daily News Office. 74-6t

FOR SALE—$900 Baby Grand Piano in first class shape for $200; $75 large sewing machine, and other furniture; owner going East. Inquire News office. 72-6t

MISCELLANEOUS

LOST—Bet. 10th and 11th, on Macdonald, Saturday, a purse containing money. Return to Daily News office and receive reward.

ROOM and board for two men. Apply 1917 Nevin, corner 20th. 77-3t

VACUUM Cleaners—Rented 75 cents per day; delivery free. R. L. Flory Renting Co. Phone 1069 J. 64-1m

FOR SALE—Eggs for hatching; also baby chicks; thorobred P. Rocks, R. I. Reds, wht. Orps, blk Langshan and Minorcas. Phone 1041. 221 S. 12th st. 53-1m

FOUND—Small gold necklace; heart locket; initial engraved; owner identify at Daily News office and pay for this ad.

LOST—A gold wrist watch; initial "A" on back; "Champ U" make. Reward of $5. Return to Daily News. 77-3t